

ALL ELEVATIONS ARE REFERENCED TO NAVD88 VERTICAL DATUM

LEGEND

- PROPOSED ASPHALT PAVEMENT
- PROPOSED CONC. PAVEMENT
- PROPOSED CONC. WALKWAY
- PROPOSED GRADE
- EXISTING ELEVATION
- PROPOSED CATCH BASIN
- EXISTING CATCH BASIN
- PROPOSED WATER METER
- EXISTING WATER METER
- EXISTING WATER VALVE
- PROPOSED BFP DEVICE
- EXIST. DRAINAGE MH
- PROPOSED FIRE HYDRANT

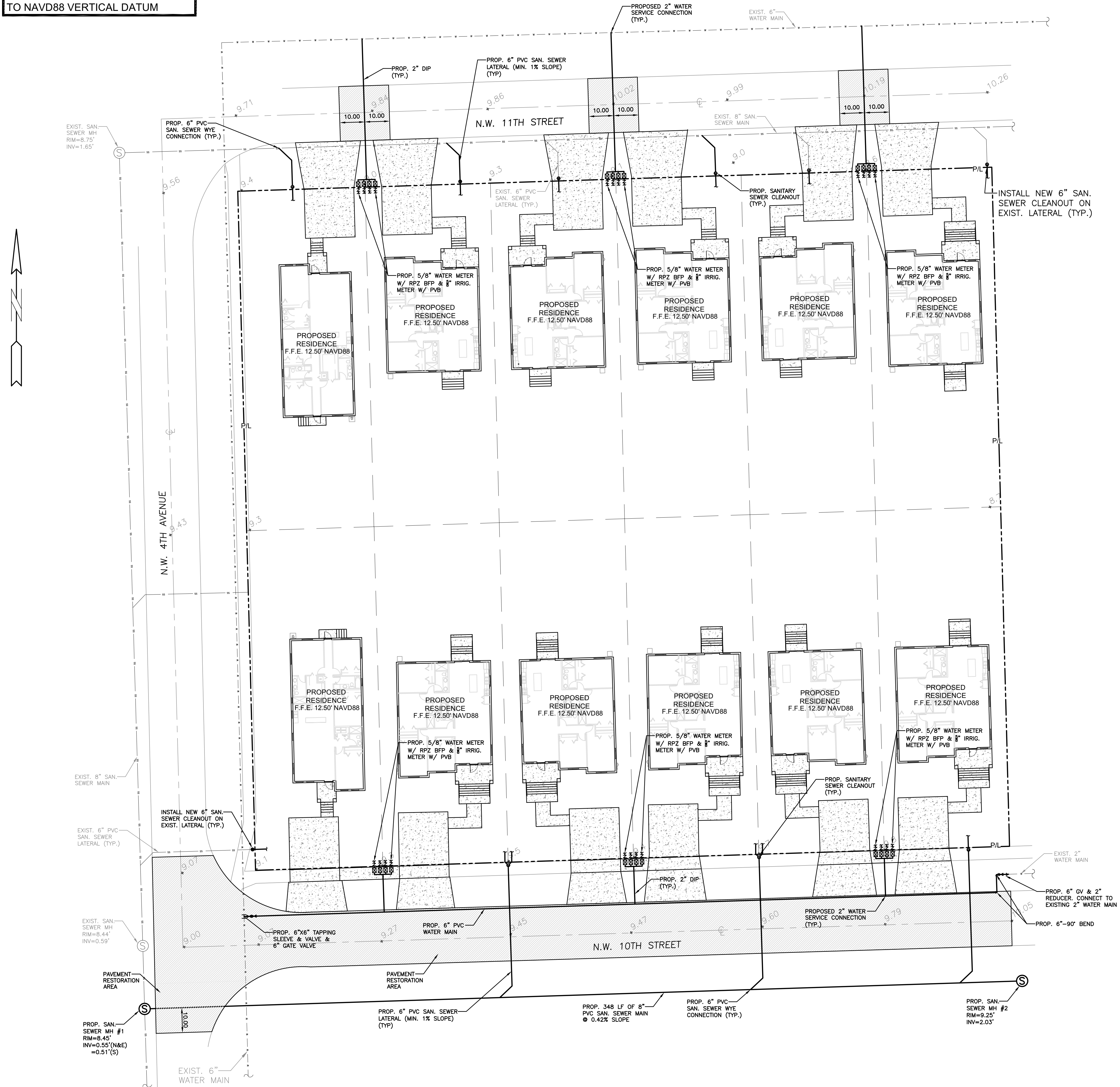

MIN. PIPE COVER NOTE:  
30" MINIMUM COVER FOR DIP WATER & SEWER MAINS.  
36" MINIMUM COVER FOR PVC WATER & SEWER MAINS

WILFORD ZEPHYR  
Digitally signed by WILFORD ZEPHYR  
Date: 2023.11.13 17:09:21 -05'00'

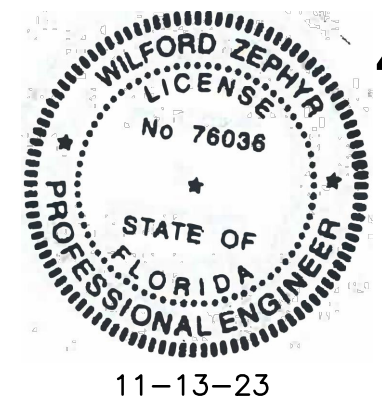

THIS ITEM HAS BEEN DIGITALLY SIGNED AND SEALED BY WILFORD ZEPHYR ON THE DATE ADJACENT TO THE SEAL.  
PRINTED COPIES OF THIS DOCUMENT ARE NOT CONSIDERED VALID UNLESS THE SIGNATURE MUST BE VERIFIED ON ANY ELECTRONIC COPIES.

WATER & SEWER PLAN

SCALE: 1"=30'

REVISIONS	
NO.	DESCRIPTION

**ZEPHYR ENGINEERING**  
WILFORD ZEPHYR, P.E.  
HOLLYWOOD, FL  
(786) 302-7693  
wzephyreng@gmail.com  
CA# 31158

**ZE**

**PROPOSED 12 HOUSES**  
NW 10th STREET  
POMPANO BEACH, FL 33060

P.E.#: 76036  
DATE: 7/28/23  
SCALE: 1"=30'  
SHEET NO.: 1  
PROJECT NO.: 23-34

PZ23-12000051  
12/20/2023